

R.P. Along with
D.C. dt: 22-4-94
29/4/94

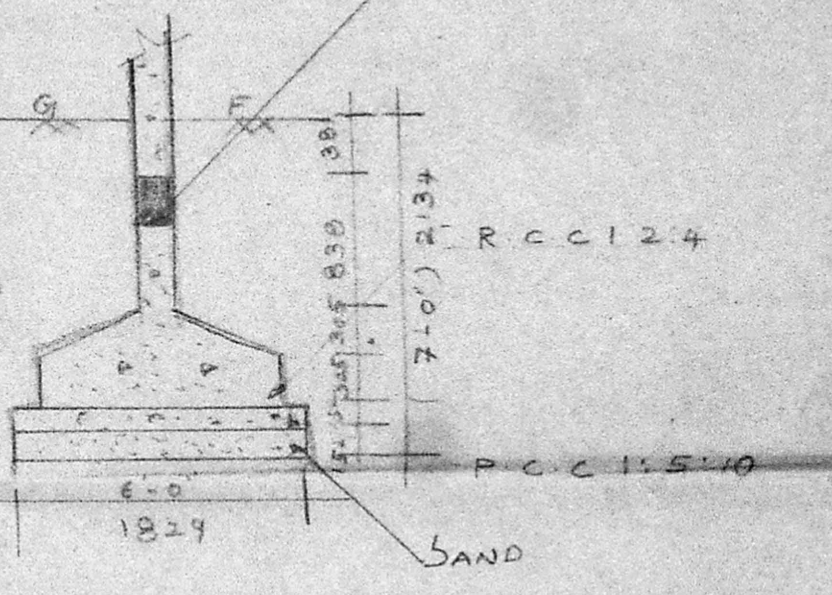

SCALE 1:50mm

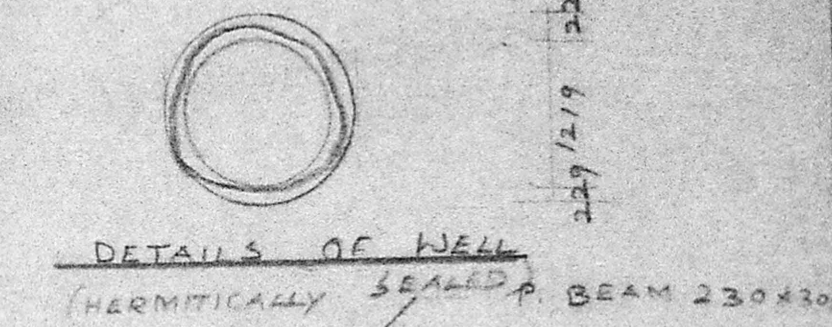
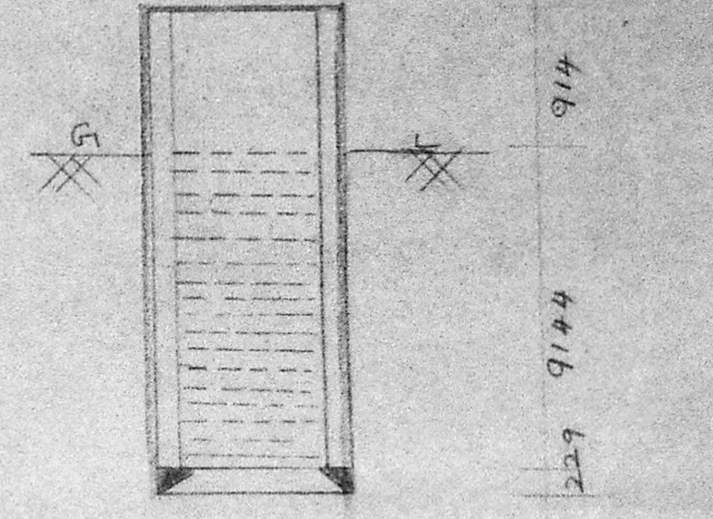
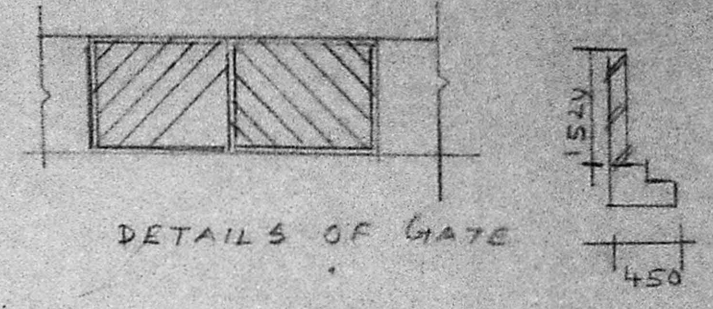
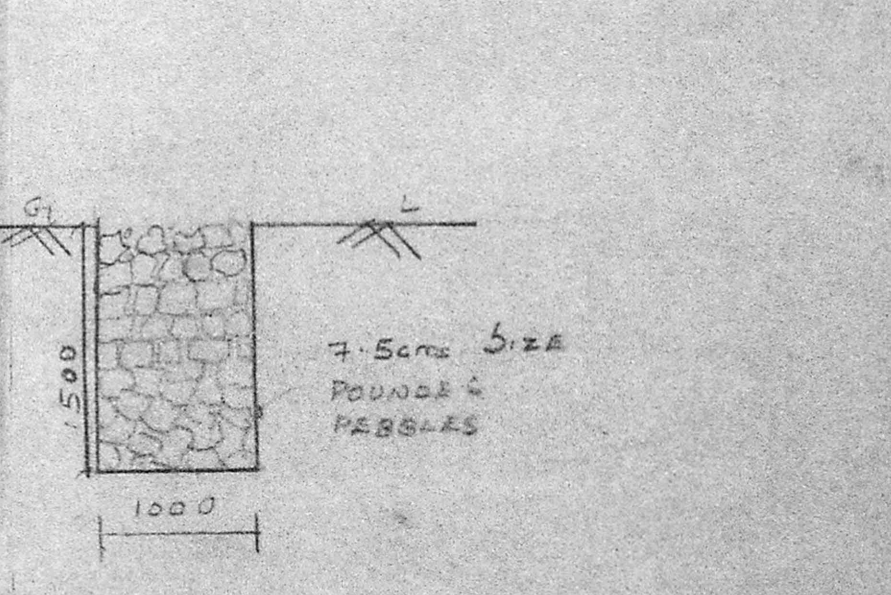

SCALE 1:50mm

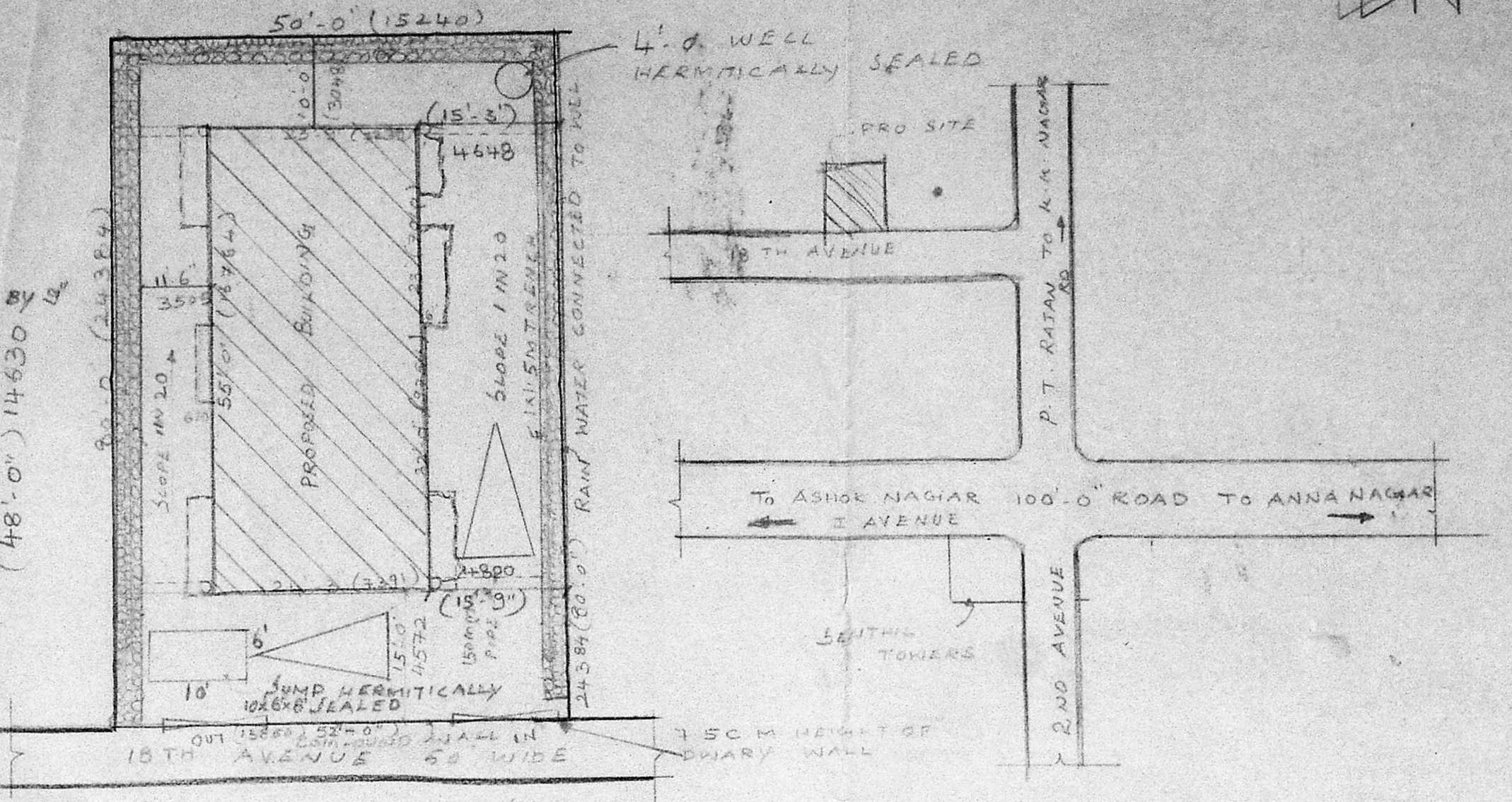

Planning Permit No. B/17266/14/94

APPROVED
SUBJECT TO THE CONDITIONS IN THIS OFFICE LETTER.
No. B/27283/73 Date: 29/4/94
N.V. Nallapothu
MEMBER SECRETARY
MADRAS METROPOLITAN
DEVELOPMENT AUTHORITY
MADRAS - 600 008.

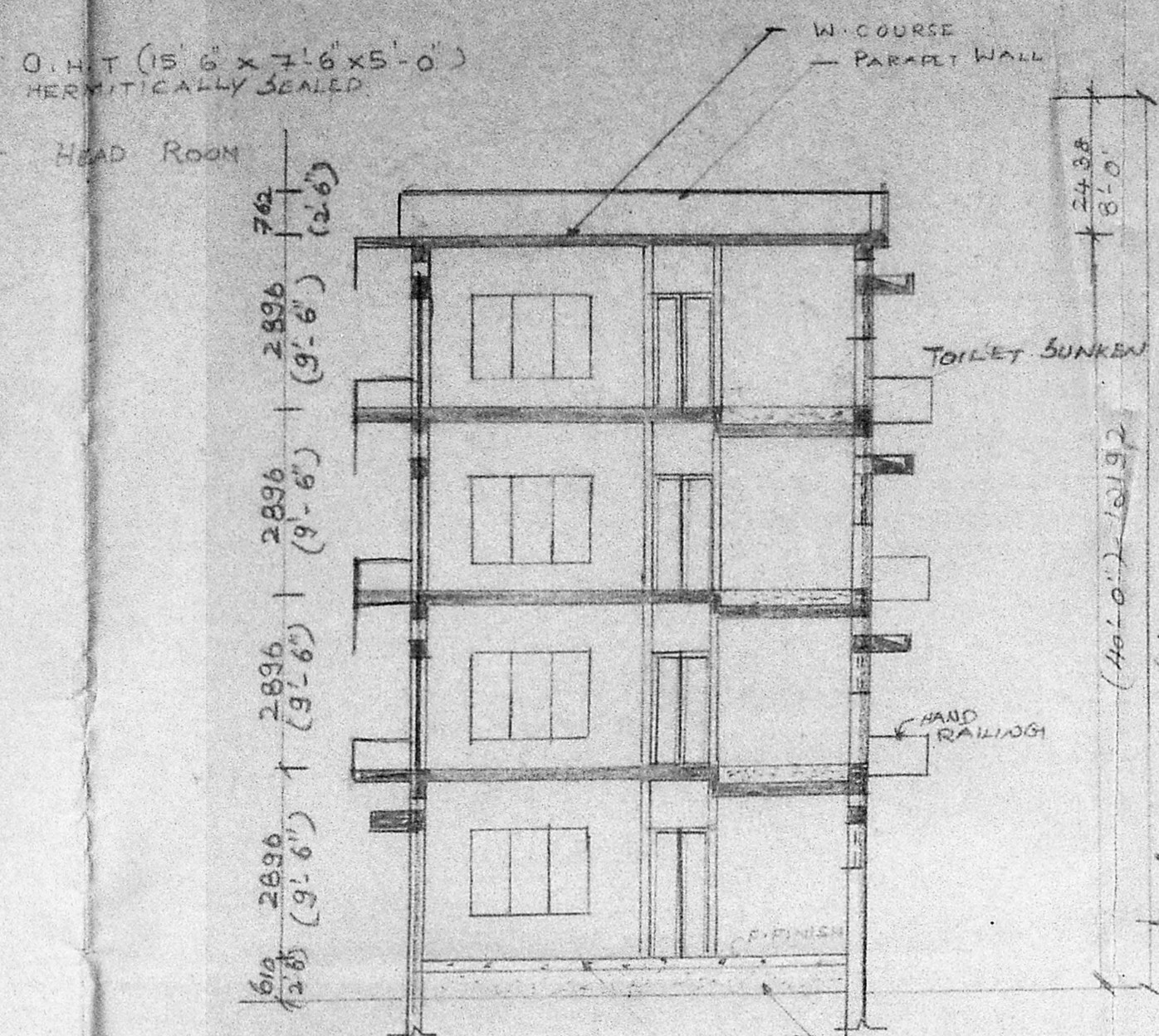

SECTION ON 'CC'

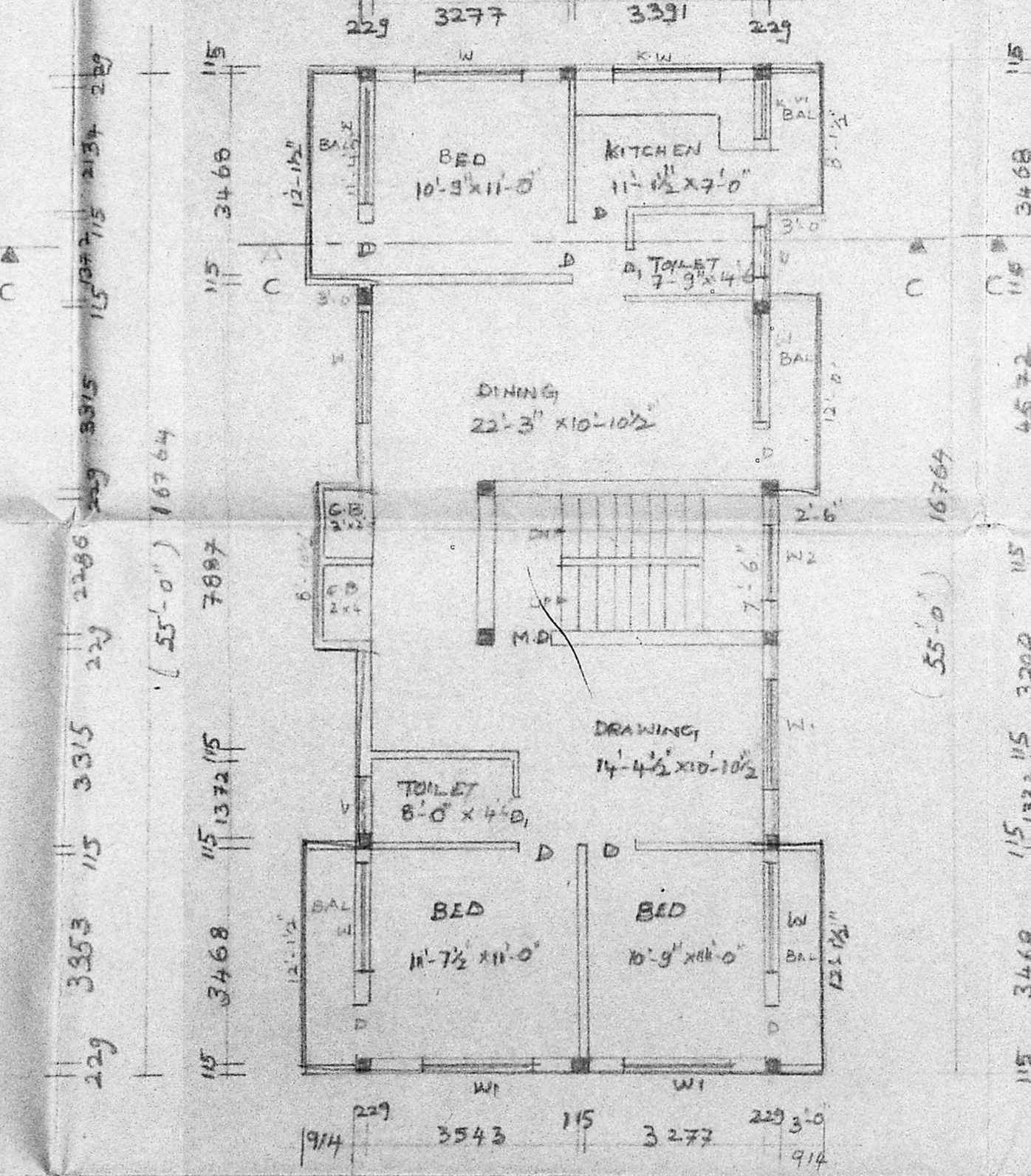

FIRST FLOOR PLAN

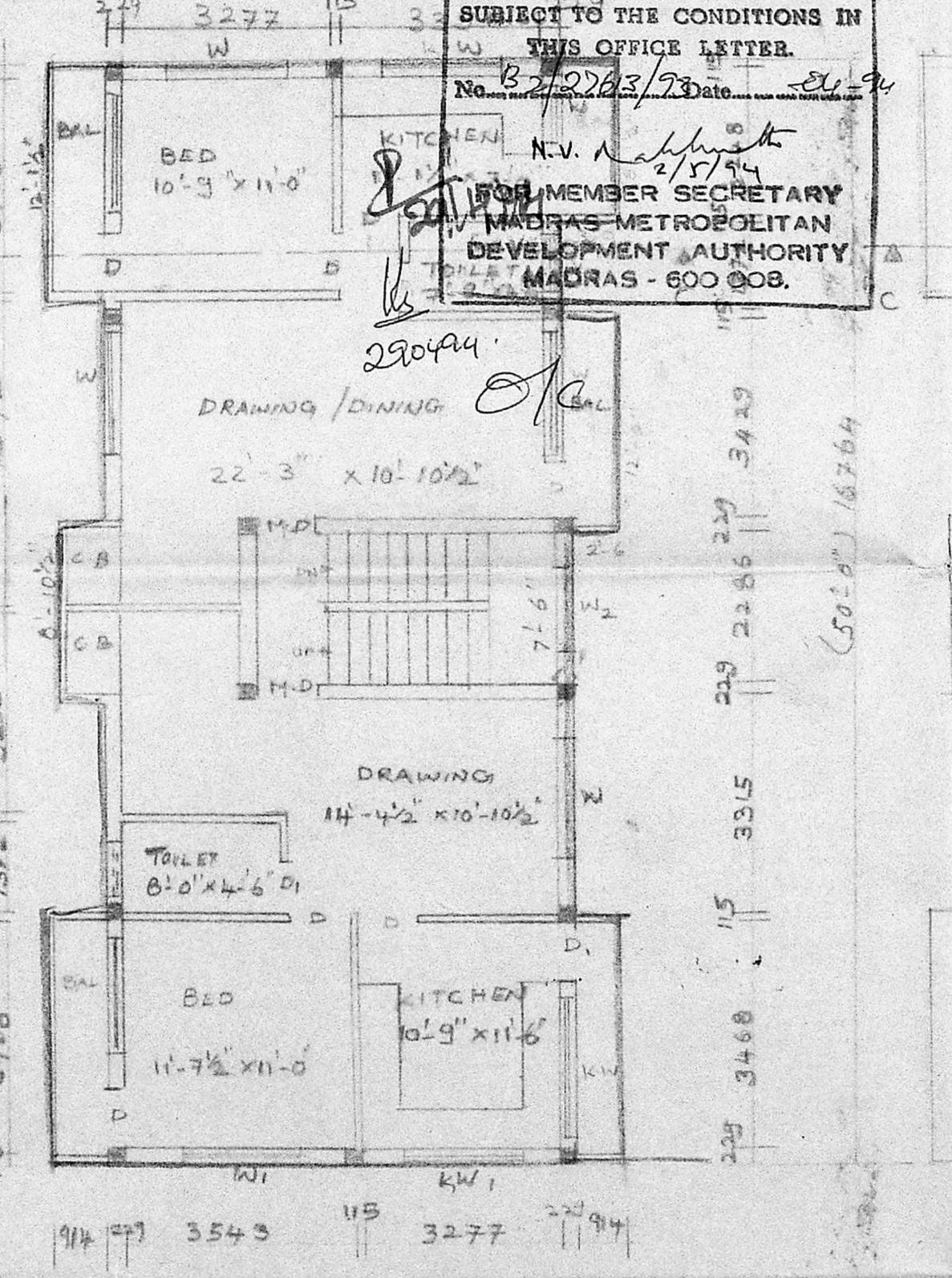

SECOND & THIRD FLOOR

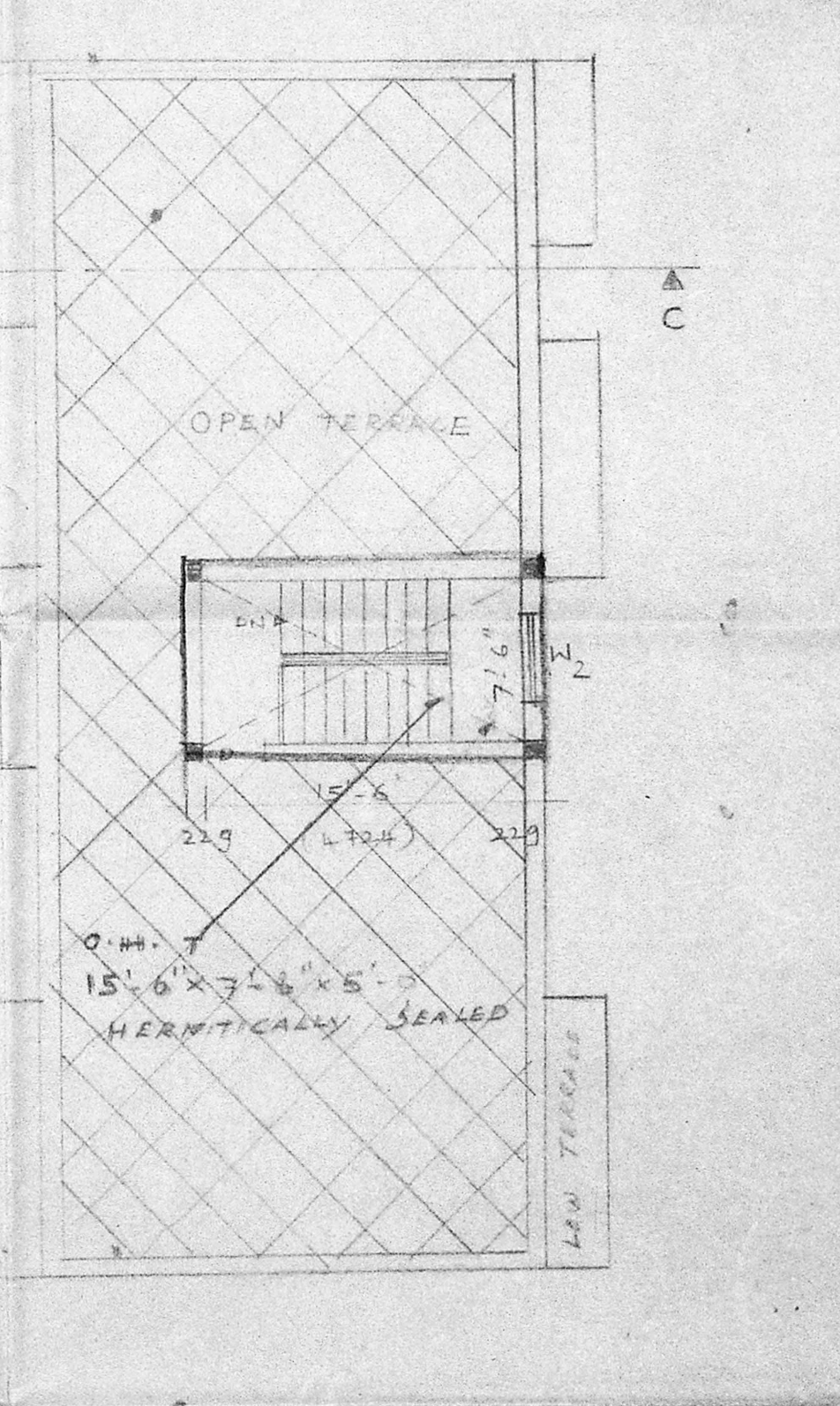

TERRACE FLOOR PLAN

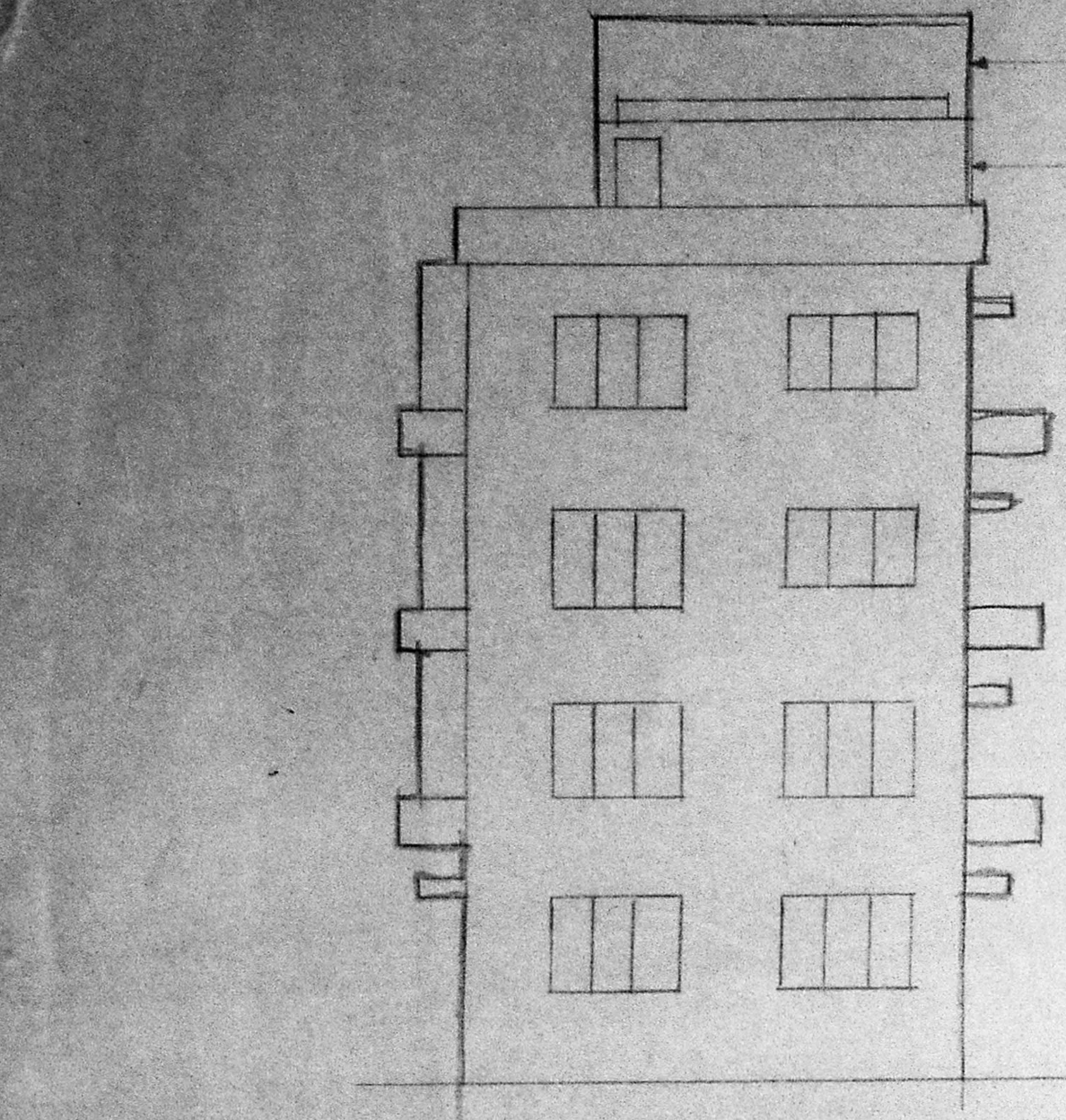

ELEVATION

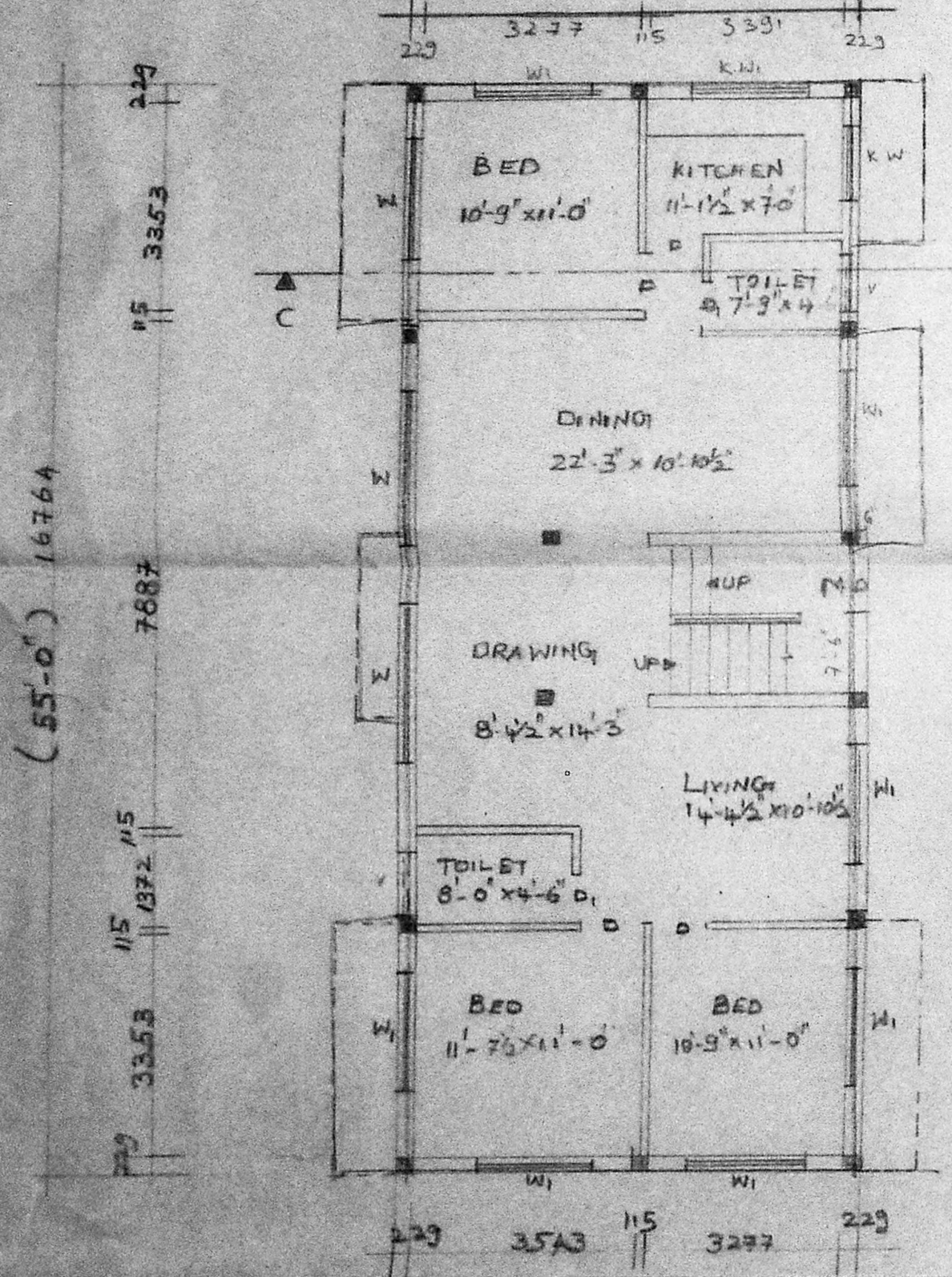

GROUND FLOOR PLAN

PROPOSED BUILDING AT PLOT NO. C 7
18TH AVENUE, T.S. NO. 25, BLOCK NO. 25
ASHOK NAGAR, MADRAS.

FOR MR. K. T. R. UNNI

SPECIFICATION

| | | | |
|--|------|-------------|-------------|
| FOUNDATION : P.C.C. 1:5:10 AND WITH R.C.C. | M.D | MAIN DOOR | 1067 X 2134 |
| BASEMENT : P.C.C. 1:4:8 AND SAND WITH FLOOR FINISH | D | DOOR | 914 X 2134 |
| STRUCTURE : BR WORK IN C.M. 1:5 MIX. | DI | DOOR | 762 X 2134 |
| PLASTERING : C.M. 1:4 (mix) | W | WINDOW | 2438 X 1372 |
| W COURSE : BR JELLY LAID WITH L.M. 1:1 | W1 | WINDOW | 1829 X 1372 |
| WITH 2 LAYERS OF PRESS'D TILES | W2 | WINDOW | 1219 X 1372 |
| JOINERY : BEST HUMAN TEAK WOOD | K.W1 | KIT. WINDOW | 1829 X 1067 |
| | K.W2 | KIT. WINDOW | 1219 X 1067 |

JOINERY

| | | |
|------|-------------|-------------|
| M.D | MAIN DOOR | 1067 X 2134 |
| D | DOOR | 914 X 2134 |
| DI | DOOR | 762 X 2134 |
| W | WINDOW | 2438 X 1372 |
| W1 | WINDOW | 1829 X 1372 |
| W2 | WINDOW | 1219 X 1372 |
| K.W1 | KIT. WINDOW | 1829 X 1067 |
| K.W2 | KIT. WINDOW | 1219 X 1067 |

VENTILATOR 912 X 610

SCALE 1" = 8'-0"

DATE 3.2.94

PRO. COLOR

ROAD COLOR

SITE COLOR

5 CHOCCALINGAM B.R. M.I.E
L.S. NO. 213 CLASS I SURVEYOR
CORPORATION OF MADRAS
LICENSED SURVEYOR

OWNER

ARCHITECTS

SRI NIYASA ENTERPRISES
74, Bazullah Road
T. Nagar Ms. 17
PH. 8254962